

Rehearsal version
April 1st, 2011

JACKASS

For String Quartet

Violin I

Notes

- A downloadable midi/mp3 audio version is available on rubennaeff.nl/jackass/rehearsals
- Don't take the slurs too seriously. They indicate phrasing more than bowing.
- The dynamic indications are meant as guidelines rather than strict rules to obey.
- What *does* matter, however, is groove, rhythm, harmony, playfulness, etc.
- The accidentals only apply to successive notes in the same octave and measure
- Please do not hesitate to contact me if you have any questions or comments

Ruben Naeff

Brooklyn, February – March 2011

JACKASS

Violin I

Commissioned for the JACK Quartet by the NYU Steinhardt School

Ruben Naeff

Excited and fast $\text{♩} = 120$ (or $\text{♩} = 90$)

Violin I score for JACKASS. The score is written in treble clef with a key signature of one sharp (F#). The tempo is marked "Excited and fast" with a quarter note equal to 120 or 90 beats. The score consists of 20 measures, divided into four systems of five measures each. The first system starts with a dynamic of *p* and a *8va* marking. The second system starts with a *3* marking and a *(8va)* marking. The third system starts with a *6* marking and ends with a *f* dynamic and a *under vla* marking. The fourth system starts with an *11* marking and a *sfz* dynamic. The fifth system starts with a *14* marking and a *f* dynamic. The sixth system starts with a *17* marking and a *under vlc* marking. The seventh system starts with a *20* marking and a *mp* dynamic. The score includes various musical notations such as notes, rests, accidentals, and dynamic markings.

8va

p

3

(8va)

6

11

sfz

14

f

17

under vlc

p *f* *p*

20

mp *f* *p* *mf*

JACKASS

3

23

ff > p mf

27

under vlc

f sfz mp

30

34

37

40

43

f

JACKASS

48

p *mf*

51

f

54

f

57

60

mp *f*

64

66

ff

JACKASS

slurs indicate phrasing (bowing *ad lib.*)

69 *p*

72 *f*

75 *f*

78

81

84 *ff*

87 *ff*

JACKASS

6
91

f *sfz* *ff* *f*

94

sfz *sfz* *sfz* *sfz* *sfz*

as many open strings as possible

97

sfz w/vlc

100

103

106

8^{va}

109

pp

113

f

JACKASS

tutti

7

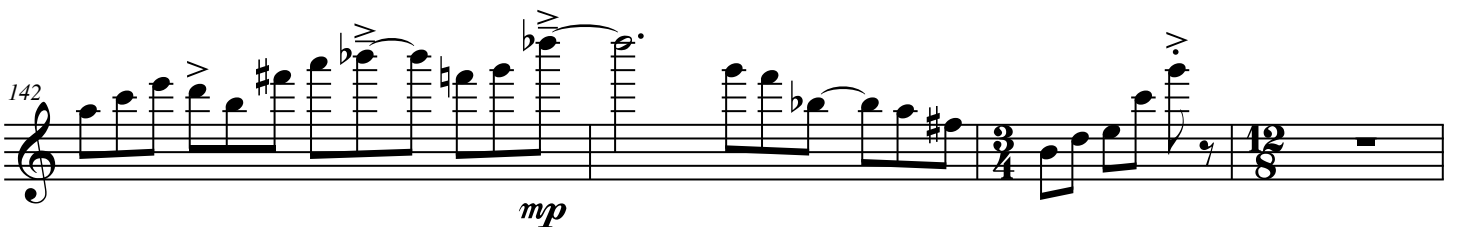
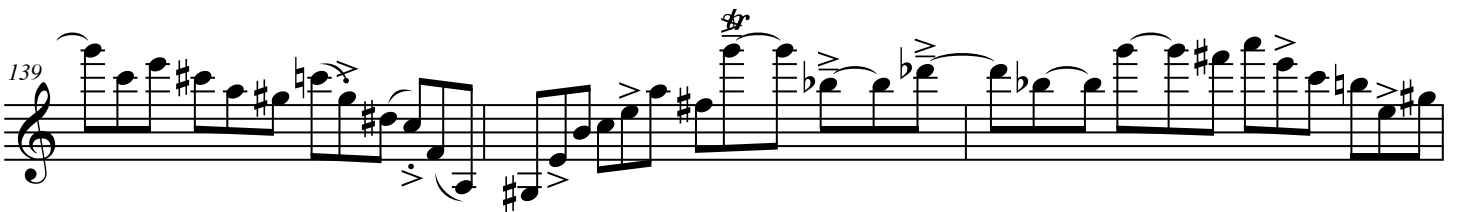
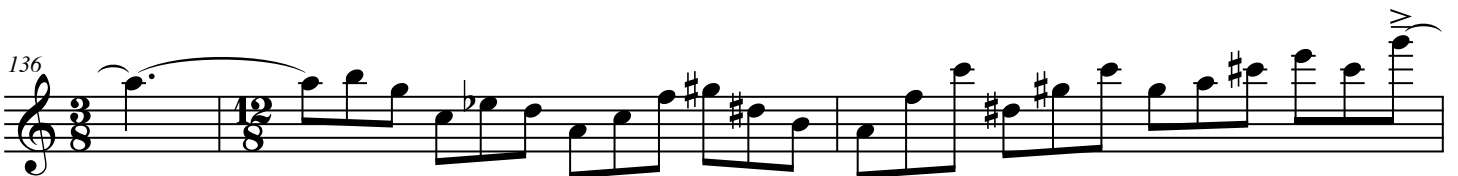
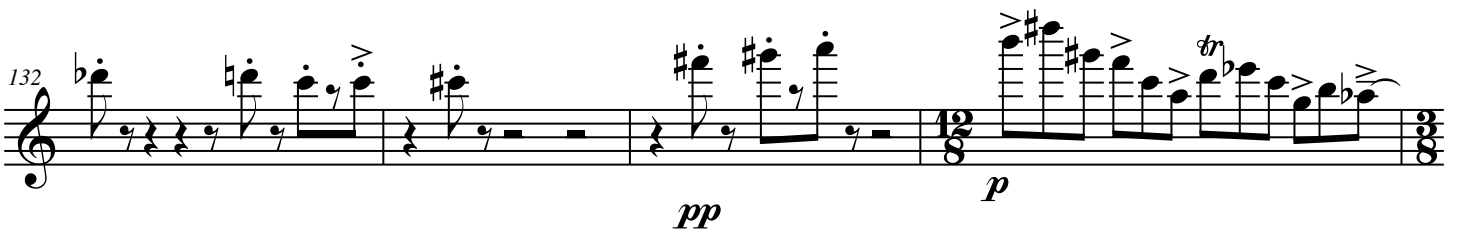
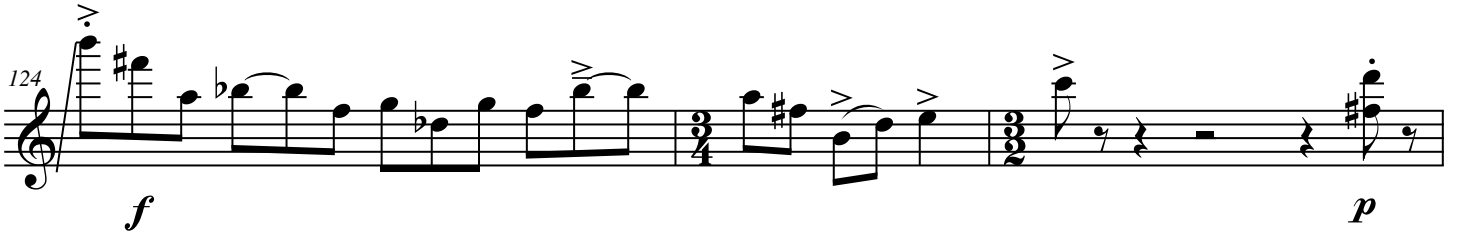
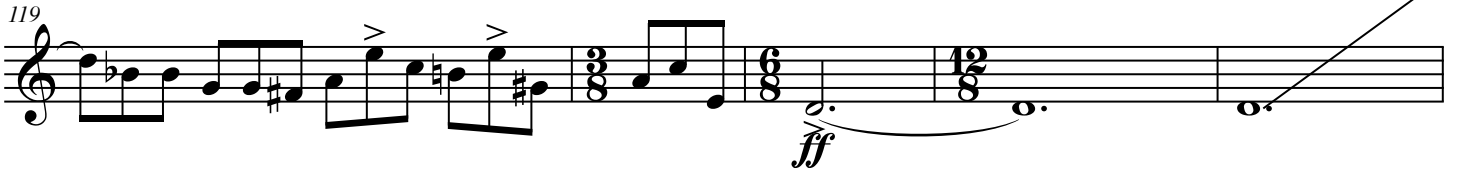

8
146

Violin II

JACKASS

8^{va}-----

ff

background unless *f* or *ff*

151

mp

153

ff *sfz mp* **ff** *mp*

156

ff *mp* **ff** *mp* *sfz*

159

f sfz mp

162

8^{va}-----

f **ff** *sfz f*

165

JACKASS

9

167 *ff*

172 *sfz ff f mp ff* *pizz.*

178 *arco sfz mp*

184 *sfz ff mp*

189 *f*

193

196

JACKASS

10
201

ff *p*

208

8va

215

8va *pp*

219

f *ppp* *f*

224

p *8va* *pp*

230

8va *mp* *pp* *mp*

237

8va *pp* *mp* *ppp*